

Home
Search Properties
Marketing Strategies
Landowner Resources

es

ce

County

County

Select All

- Angelina Co., TX
- Aransas Co., TX
- Atascosa Co., TX
- Austin Co., TX
- Bandera Co., TX
- Bastrop Co., TX
- Bee Co., TX
- Bell Co., TX
- Bexar Co., TX
- Blanco Co., TX
- Brazos Co., TX
- Brewster Co., TX
- Brooks Co., TX
- Brown Co., TX
- Burleson Co., TX
- Burnet Co., TX
- Caldwell Co., TX
- Calhoun Co., TX
- Cameron Co., TX
- Camp Co., TX
- Cass Co., TX
- Coleman Co., TX
- Collin Co., TX
- Colorado Co., TX
- Comal Co., TX
- Comanche Co., TX
- Coryell Co., TX
- Crockett Co., TX
- De Witt Co., TX
- Denton Co., TX
- Dimmit Co., TX
- Duval Co., TX
- Ector Co., TX
- Edwards Co., TX
- Fayette Co., TX
- Frio Co., TX
- Gaines Co., TX
- Galveston Co., TX
- Gillespie Co., TX
- Gonzales Co., TX
- Grimes Co., TX

29 ASH PARKWAY
WERNIA TX
\$74,500 | WILSON COUNTY, TX 78121

AY LA

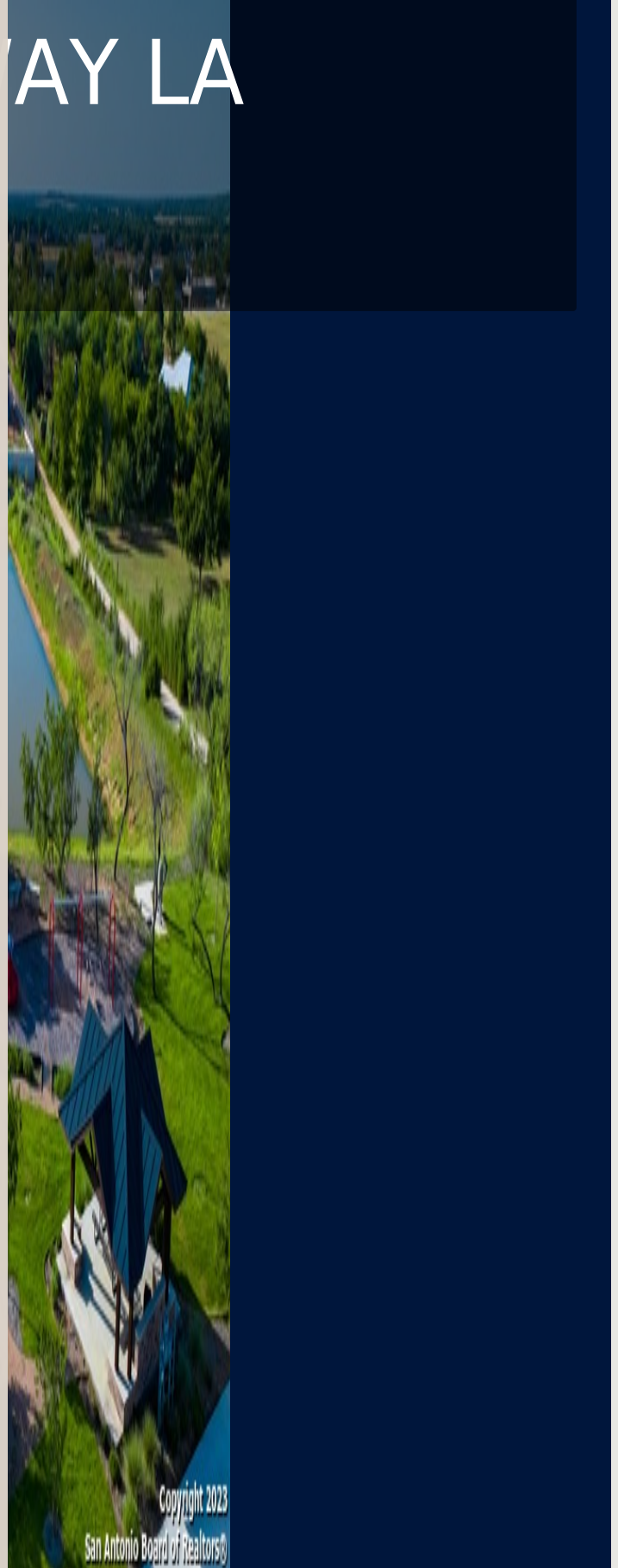

Copyright 2023
San Antonio Board of Realtors®

129 ASH PARKWAY LA VERNIA TX

\$74,500 | WILSON COUNTY, TX 78121

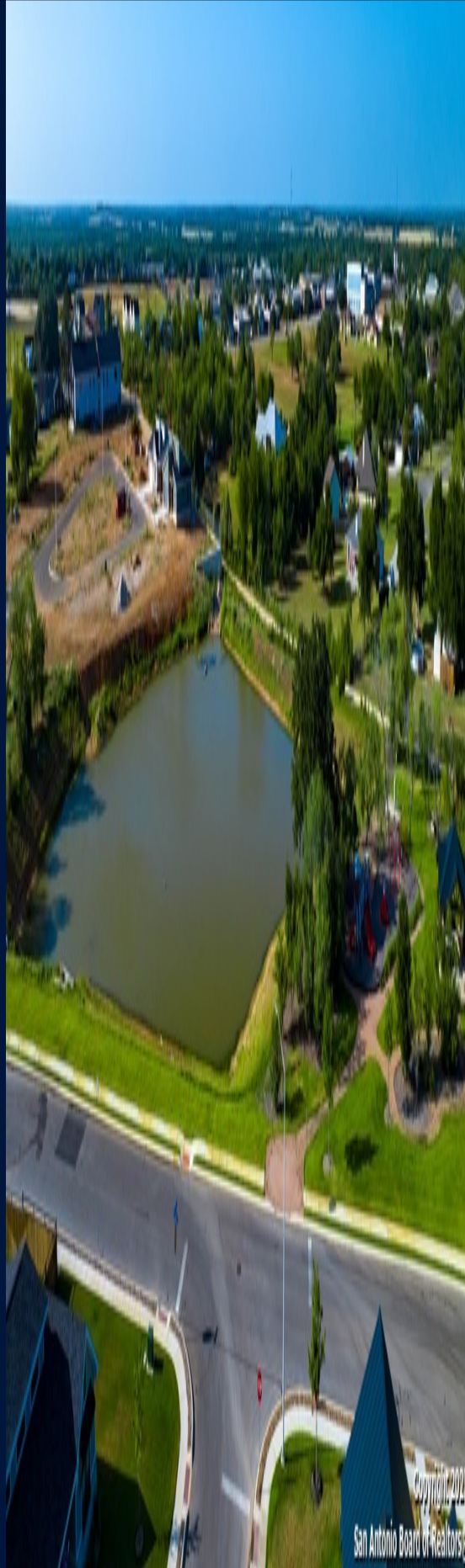

129 ASH PARKWAY LA VERNIA TX

\$74,500 | WILSON COUNTY, TX 78121

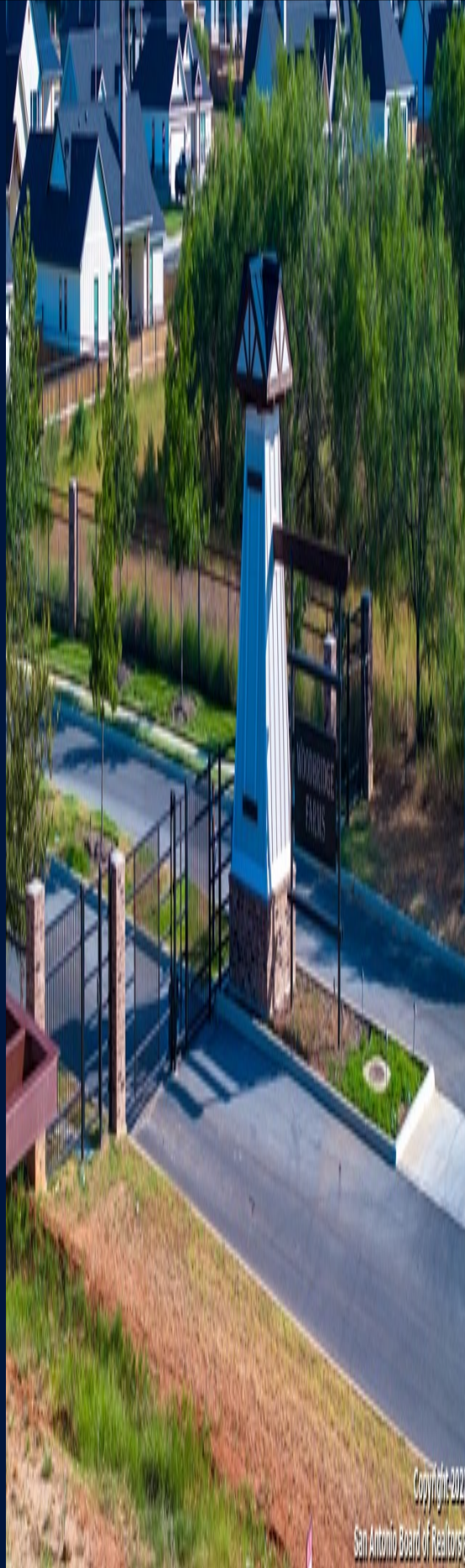

129 ASH PARKWAY LA VERNIA TX

\$74,500 | WILSON COUNTY, TX 78121



Copyright 2023
San Antonio Board of Realtors

129 ASH PARKWAY LA VERNIA TX

\$74,500 | WILSON COUNTY, TX 78121

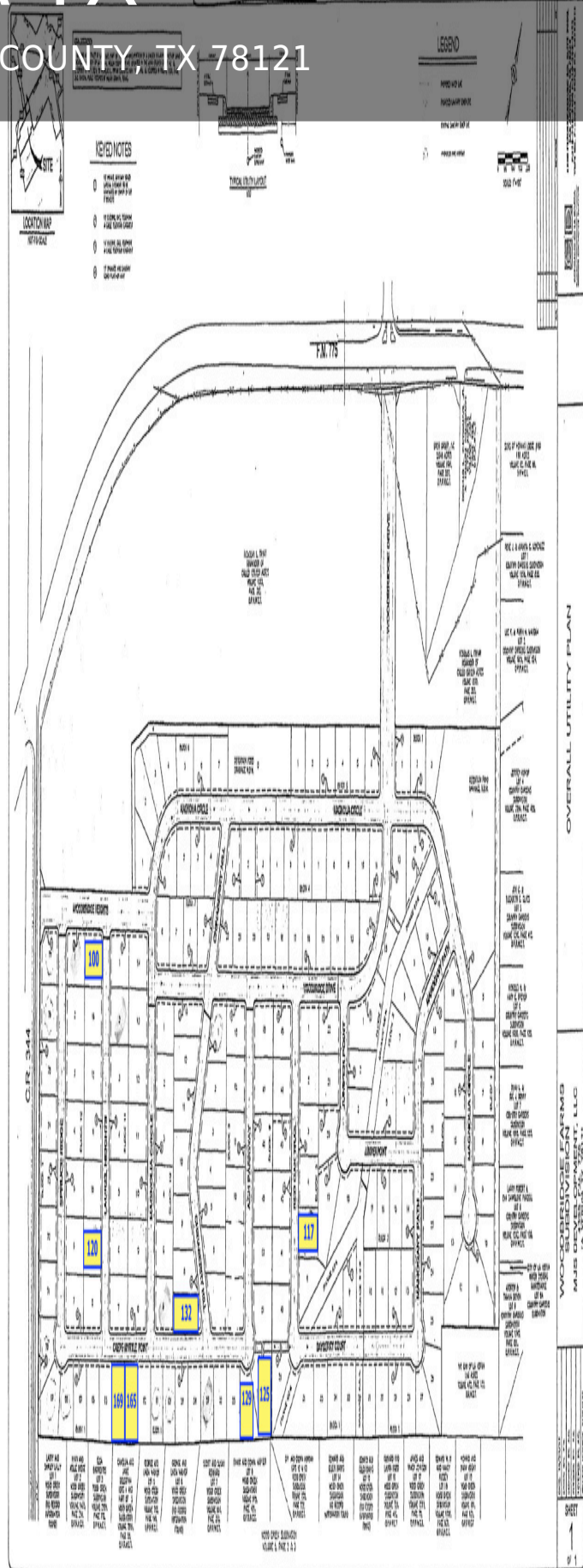

129 ASH PARKWAY LA VERNIA TX

\$74,500 | WILSON COUNTY, TX 78121

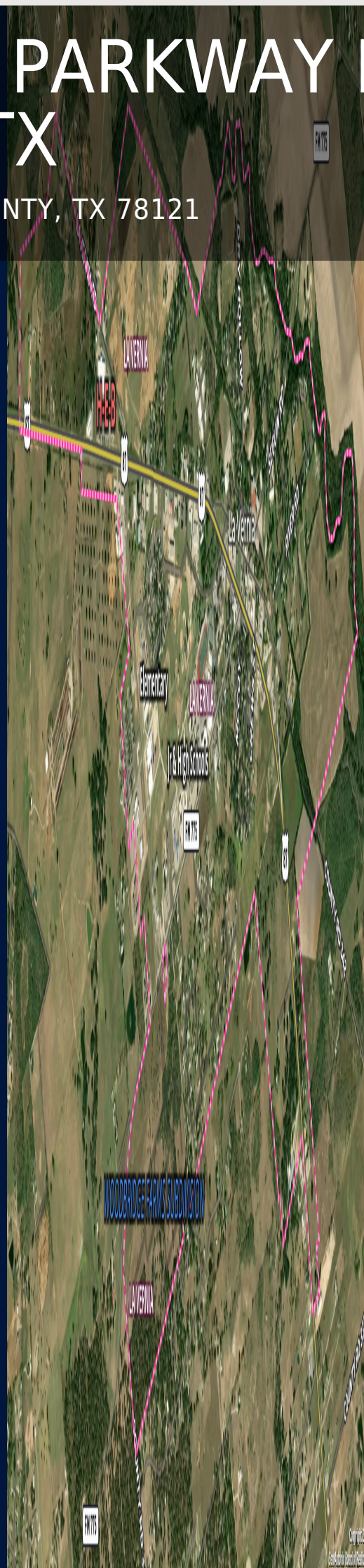

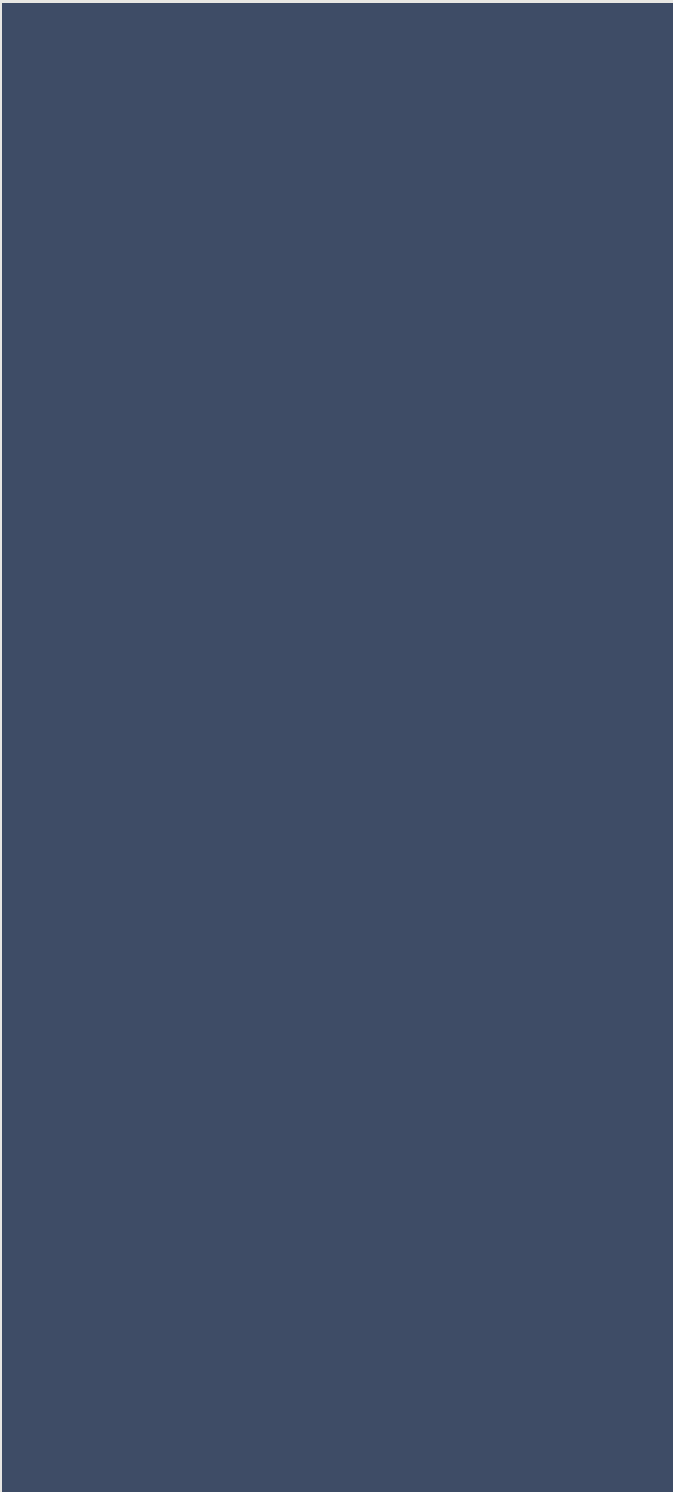

While this is not our property, we are able to represent you as a buyer and would love to set up a showing for you.

PROPERTY DETAILS

Status:Available

Type:undeveloped-land

MLS #:1816014

PROPERTY DESCRIPTION

In the heart of La Vernia, come see available home sites in this premiere gated community. This is a beautiful, quiet neighborhood with a park, walking trails, pond, splash pad, curbed streets and sidewalks. Quality building restrictions. Small town vibes with shopping and entertainment conveniences. Only 10 miles up US-87 N to San Antonio. We have several sites available, so come discover your favorite before it's gone!

COMMUNITY INFORMATION

Address:129 Ash Parkway La Vernia, TX 78121

County:Wilson

City:La Vernia

Subdivision:WOODBIDGE FARMS

Zip Code:78121

SCHOOL INFORMATION

School System:La Vernia Isd.

High School:La Vernia

Middle School:La Vernia

Elementary School:La Vernia

PROPERTY FEATURES

Lot Size:0 Acres

Lot Improvements:Paved
Roads,Curbs/Gutters,Asphalt,City Street

Location:In Subdivision

Restrictions:Building,No Mobile Homes,No Horses,No Farm Animals,Cannot be Subdivided,Use Restrictions,No Mnft Homes

Trees:Few

Site/Area Features:Playground/Park,Controlled Access

Topography:Rolling

Utilities on Site:None

Frontage:City Street

TAX AND FINANCIAL INFO

Proposed Terms:Conventional,Texas Vet,Cash

PROPERTIES YOU MAY BE INTERESTED IN

Sutton County, TX \$28,950,00011610.00 Acres

Blanco County, TX \$21,500,000844.00 Acres

Real County, TX \$19,950,0004365.00 Acres

Frio County, TX \$18,800,0002373.00 Acres

FREE PROPERTY EVALUATION

Name

First

Phone

Email

County

[Get Your Free Evaluation »](#)



SABOR.com
SAN ANTONIO BOARD OF REALTORS





This Business is Regulated by the
Texas Real Estate Commission

CALL

