

Home
Search Properties
Marketing Strategies
Landowner Resources

es

US
LAND

418 NATHO ST
ANTONIO TX

\$22,000 | BEXAR COUNTY, TX 78222

Select All

- Angelina Co., TX
- Aransas Co., TX
- Atascosa Co., TX
- Austin Co., TX
- Bandera Co., TX
- Bastrop Co., TX
- Bee Co., TX
- Bell Co., TX
- Bexar Co., TX
- Blanco Co., TX
- Brazoria Co., TX
- Brazos Co., TX
- Brewster Co., TX
- Brooks Co., TX
- Brown Co., TX
- Burleson Co., TX
- Burnet Co., TX
- Caldwell Co., TX
- Calhoun Co., TX
- Cameron Co., TX
- Camp Co., TX
- Cass Co., TX
- Coleman Co., TX
- Collin Co., TX
- Colorado Co., TX
- Comal Co., TX
- Coryell Co., TX
- Crockett Co., TX
- De Witt Co., TX
- Denton Co., TX
- Dimmit Co., TX
- Duval Co., TX
- Ector Co., TX
- Edwards Co., TX
- Fayette Co., TX
- Frio Co., TX
- Galveston Co., TX
- Gillespie Co., TX
- Goliad Co., TX
- Gonzales Co., TX
- Grimes Co., TX

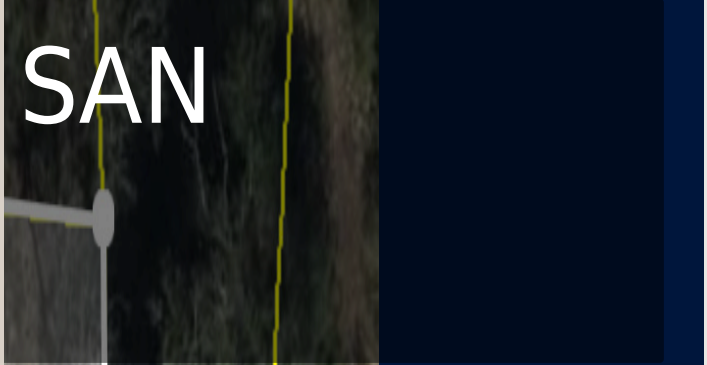

5418 NATHO ST SAN ANTONIO TX

\$22,000 | BEXAR COUNTY, TX 78222

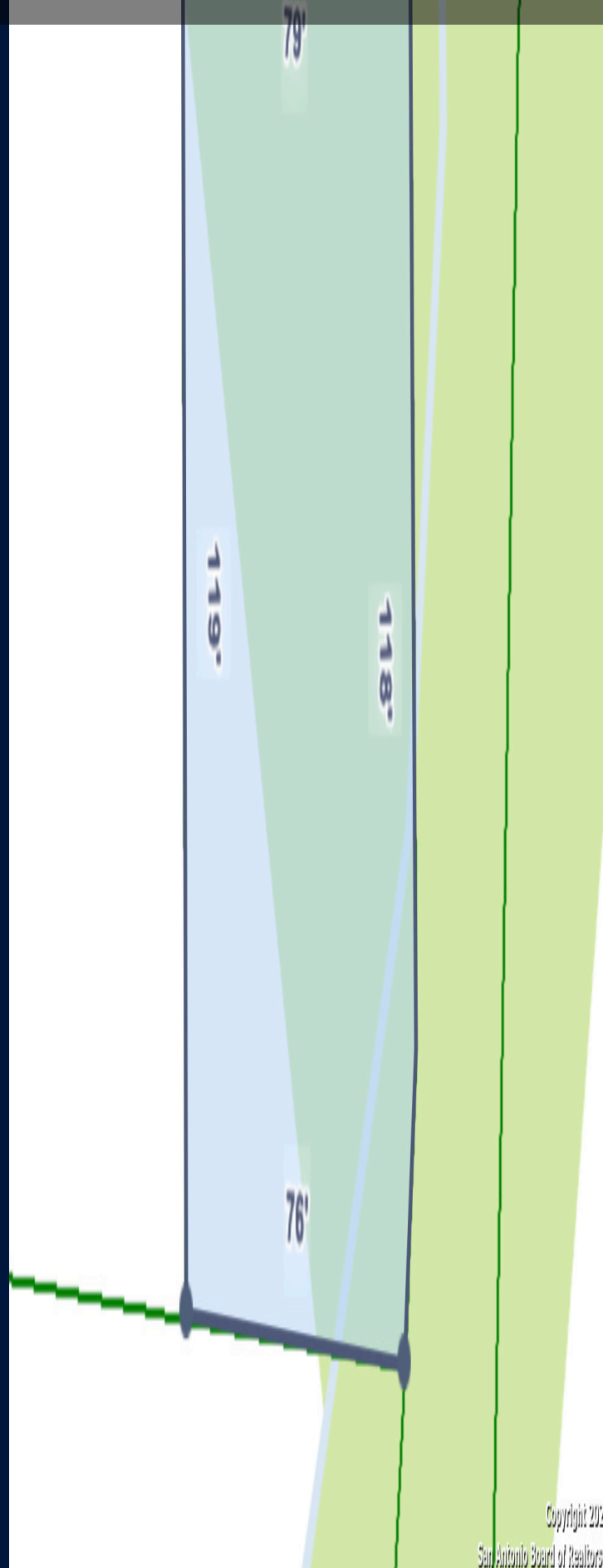

Copyright 2024

San Antonio Board of Realtors®

5418 NATHO ST SAN ANTONIO TX

\$22,000 | BEXAR COUNTY, TX 78222

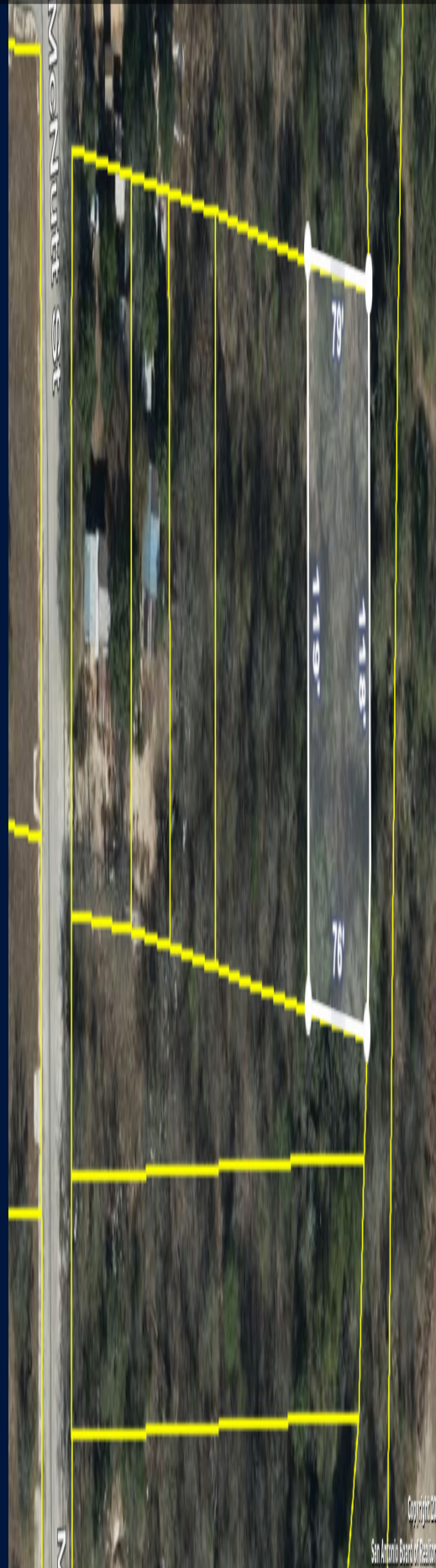

5418 NATHO ST SAN ANTONIO TX

\$22,000 | BEXAR COUNTY, TX 78222

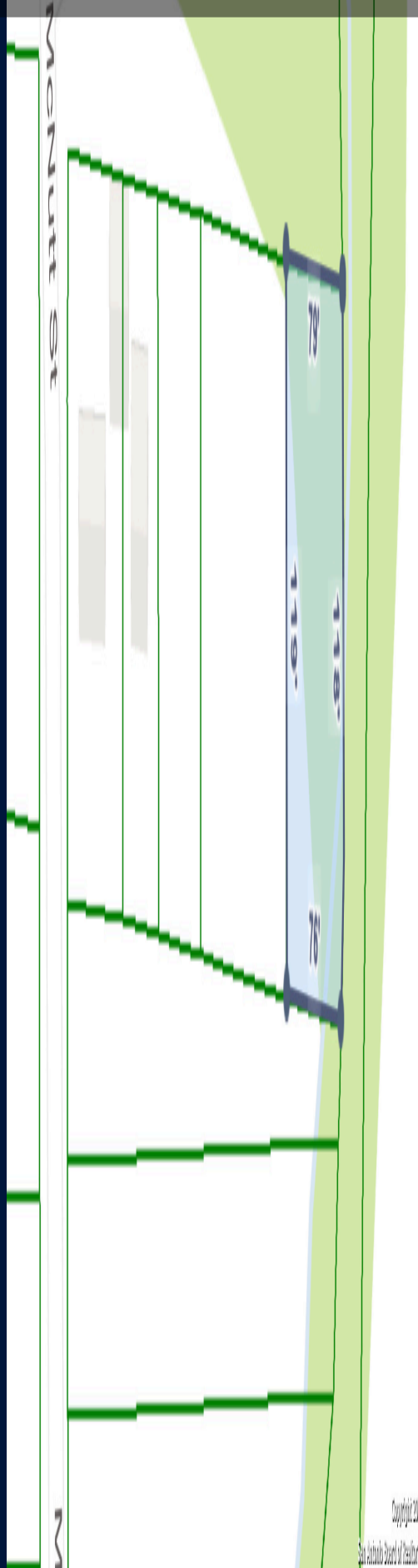

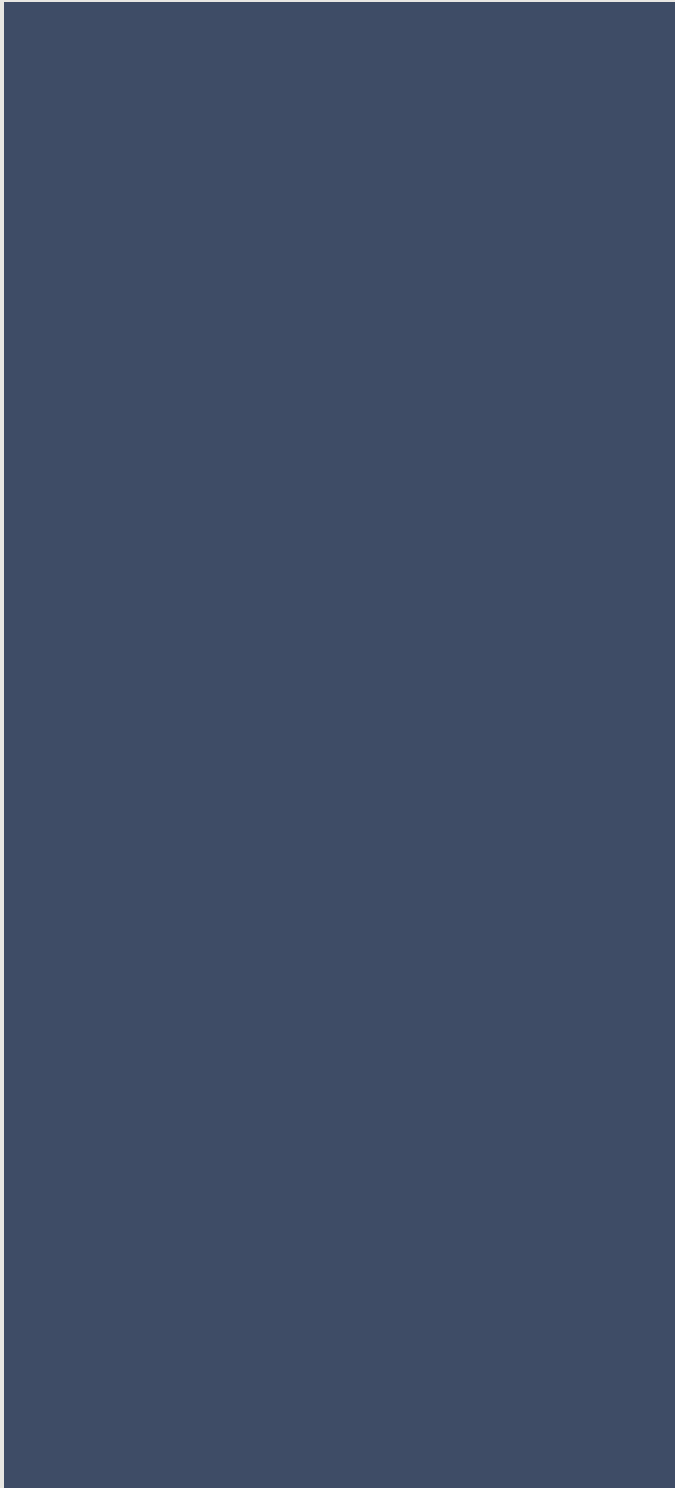

While this is not our property, we are able to represent you as a buyer and would love to set up a showing for you.

PROPERTY DETAILS

Status:Available

Type:undeveloped-land

MLS #:1806553

PROPERTY DESCRIPTION

Great location! Super close to Rigsby and Loop 410. Good size lot ready for your home to be built or multiple dwellings for rental investments. Close to shopping, restaurants and highways.

COMMUNITY INFORMATION

Address:5418 NATHO ST San Antonio, TX
78222

County:Bexar

City:San Antonio

Subdivision:GREEN ACRES

Zip Code:78222

SCHOOL INFORMATION

School System:San Antonio I.S.D.

High School:East Central

Middle School:Legacy

Elementary School:Sinclair

PROPERTY FEATURES

Lot Size:0 Acres

Lot Improvements:Unpaved Roads,Interstate
Hwy - 1 Mile or less

Location:Cul-de-Sac/Dead End

Restrictions:Use Restrictions

Trees:Many

Site/Area Features:None

Topography:Level,Gentle Slope

Utilities on Site:None

Frontage:City Street

TAX AND FINANCIAL INFO

Proposed Terms:Conventional,Cash

Total Tax:954.53

PROPERTIES YOU MAY BE INTERESTED IN

Sutton County, TX \$28,950,00011610.00 Acres

Blanco County, TX \$21,500,000844.00 Acres

Montgomery County, TX \$20,000,000243.00 Acres

Real County, TX \$19,950,0004365.00 Acres

FREE PROPERTY EVALUATION

Name

 First

Phone

Email

County

[Get Your Free Evaluation »](#)

Δ



SABOR.com
SAN ANTONIO BOARD OF REALTORS





This Business is Regulated by the
Texas Real Estate Commission

CALL

