

Home
Search Properties
Marketing Strategies
Landowner Resources

es

ce

County

County

Select All

- Angelina Co., TX
- Aransas Co., TX
- Atascosa Co., TX
- Austin Co., TX
- Bandera Co., TX
- Bastrop Co., TX
- Bee Co., TX
- Bell Co., TX
- Bexar Co., TX
- Blanco Co., TX
- Brazos Co., TX
- Brewster Co., TX
- Brooks Co., TX
- Brown Co., TX
- Burleson Co., TX
- Burnet Co., TX
- Caldwell Co., TX
- Calhoun Co., TX
- Cameron Co., TX
- Camp Co., TX
- Cass Co., TX
- Coleman Co., TX
- Collin Co., TX
- Colorado Co., TX
- Comal Co., TX
- Comanche Co., TX
- Coryell Co., TX
- Crockett Co., TX
- De Witt Co., TX
- Denton Co., TX
- Dimmit Co., TX
- Duval Co., TX
- Ector Co., TX
- Edwards Co., TX
- Fayette Co., TX
- Frio Co., TX
- Gaines Co., TX
- Galveston Co., TX
- Gillespie Co., TX
- Gonzales Co., TX
- Grimes Co., TX

LOOP 1604 0.421389 TX

\$5,900,202|15 ACRES|BEXAR COUNTY, TX 78109



Copyright: 2023

San Antonio Board of Realtors®

E LOOP 1604 0.421389 TX

\$5,900,202 | 15 ACRES | BEXAR COUNTY, TX 78109



E LOOP 1604 0.421389 TX

\$5,900,202 | 15 ACRES | BEXAR COUNTY, TX 78109

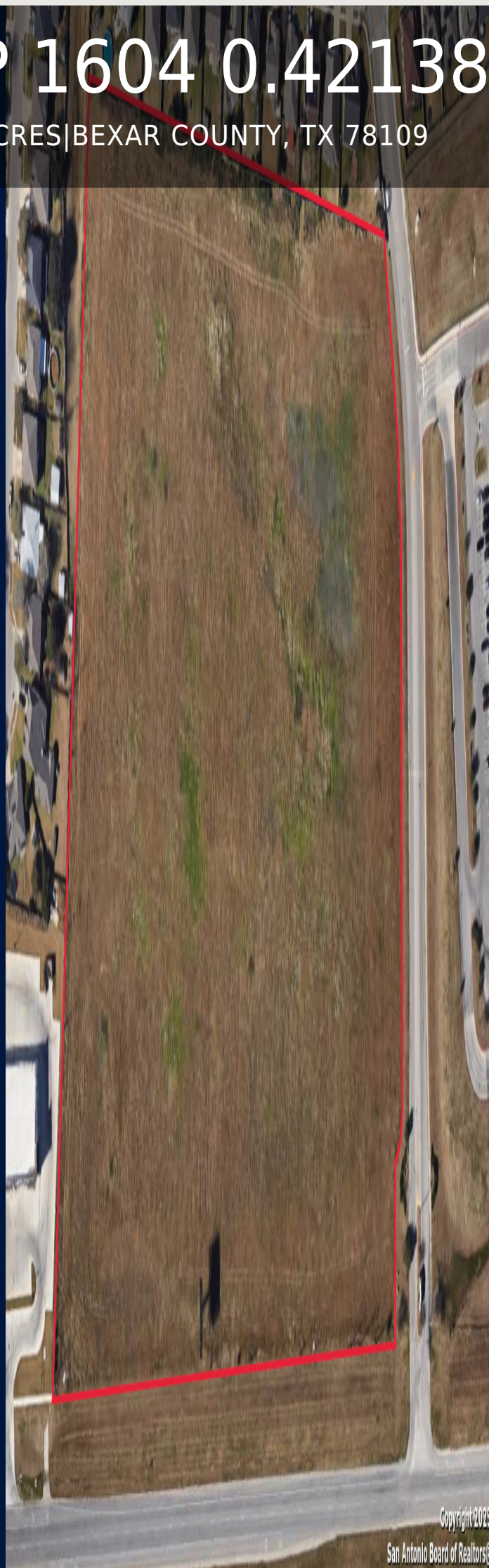

Copyright 2023

San Antonio Board of Realtors®

E LOOP 1604 0.421389 TX

\$5,900,202 | 15 ACRES | BEXAR COUNTY, TX 78109



Copyright 2023
San Antonio Board of Realtors®

E LOOP 1604 0.421389 TX

\$5,900,202 | 15 ACRES | BEXAR COUNTY, TX 78109



E LOOP 1604 0.421389 TX

\$5,900,202 | 15 ACRES | BEXAR COUNTY, TX 78109

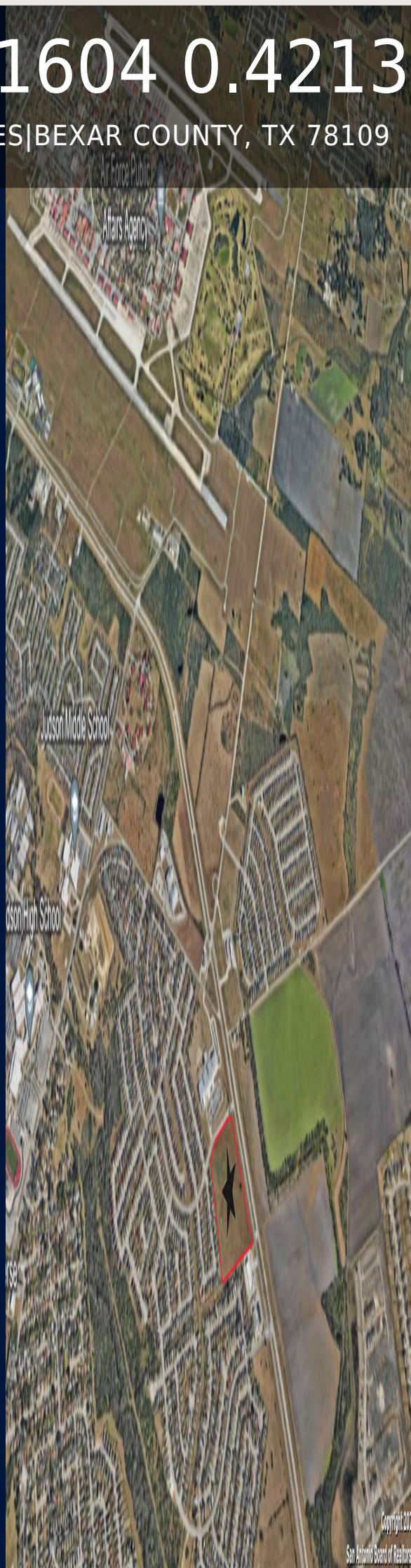

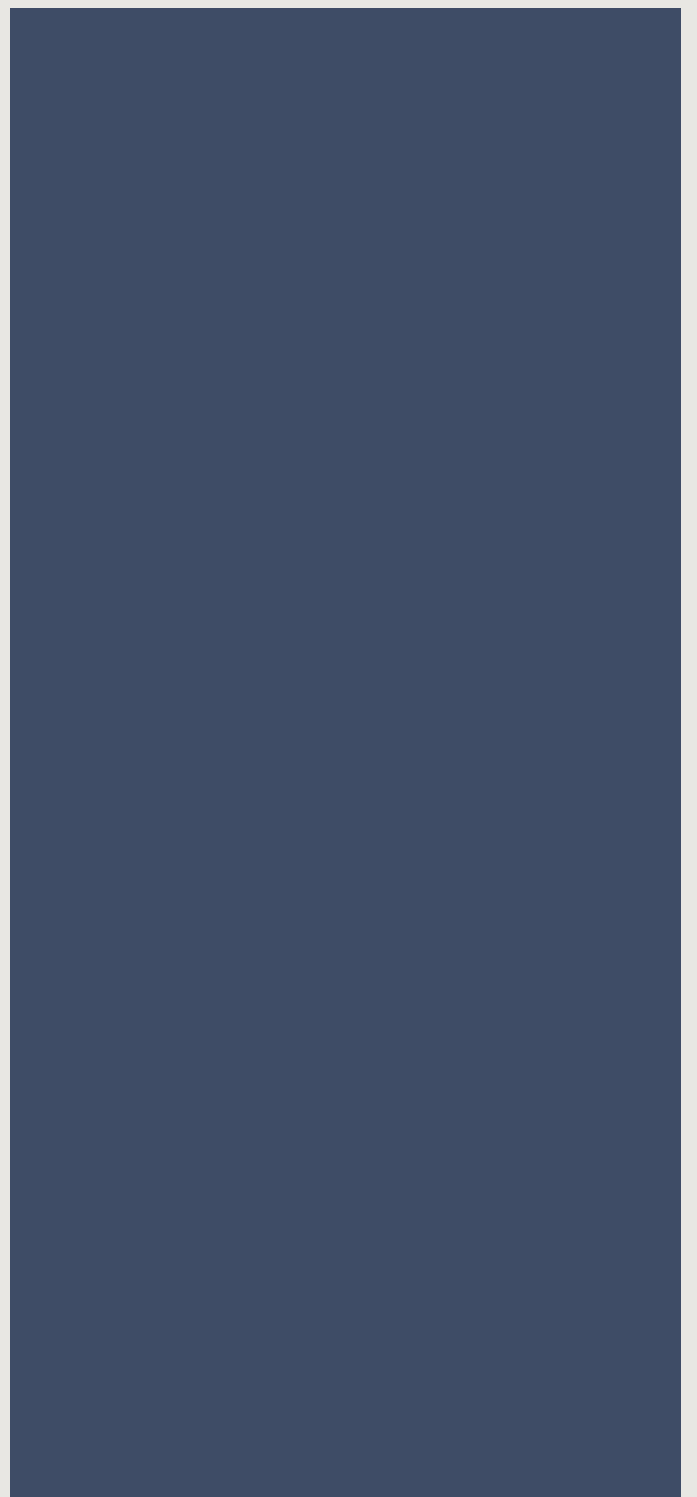

While this is not our property, we are able to represent you as a buyer and would love to set up a showing for you.

PROPERTY DETAILS

Status:Available

Type:commercial-property

MLS #:1731761

Sq. Feet:674,309

Lot Size:15 Acres

PROPERTY DESCRIPTION

PAD SITES FOR SALE. A prime parcel of land is available for purchase at the SWC of COPPERGATE & E LOOP 1604 in Converse, Texas. This highly desirable location offers excellent visibility from E Loop 1604 and is adjacent to Copperfield Elementary and Autumn Heights Retail Strip. Don't miss out on this incredible investment opportunity. Additional information is provided in the flyer under additional info.

COMMUNITY INFORMATION

Address:E LOOP 1604 Converse, TX 78109

County:Bexar

City:Converse

Zip Code:78109

PROPERTY FEATURES

Lot Size:15

Restrictions:Not Applicable/None

Utilities on Site:Electricity,Water

Road Frontage:City,State

TAX AND FINANCIAL INFO

Proposed

Terms:Cash,Conventional,Exchange,Ground

Lease, Build to Suit

Total Tax: 2.199373

Available Documents: Aerial Photo, Not
Applicable

PROPERTIES YOU MAY BE INTERESTED IN

Sutton County, TX \$28,950,00011610.00 Acres

Blanco County, TX \$21,500,000844.00 Acres

Real County, TX \$19,950,0004365.00 Acres

Frio County, TX \$18,800,0002373.00 Acres

FREE PROPERTY EVALUATION

Name

 First

Phone

Email

County

[Get Your Free Evaluation »](#)

Δ



SABOR.com
SAN ANTONIO BOARD OF REALTORS





This Business is Regulated by the
Texas Real Estate Commission

CALL

