

- Home
- Search Properties
- Marketing Strategies
- Landowner Resources

es
US
LAND

OT 20 FIRE WH
ANDERA TX

County
County
Select All
\$49,400 | 1 ACRES | BANDERA COUNTY, TX 78003

- Angelina Co., TX
- Aransas Co., TX
- Atascosa Co., TX
- Austin Co., TX
- Bandera Co., TX
- Bastrop Co., TX
- Bee Co., TX
- Bell Co., TX
- Bexar Co., TX
- Blanco Co., TX
- Brazos Co., TX
- Brewster Co., TX
- Brooks Co., TX
- Brown Co., TX
- Burleson Co., TX
- Burnet Co., TX
- Caldwell Co., TX
- Calhoun Co., TX
- Cameron Co., TX
- Camp Co., TX
- Cass Co., TX
- Coleman Co., TX
- Collin Co., TX
- Colorado Co., TX
- Comal Co., TX
- Comanche Co., TX
- Coryell Co., TX
- Crockett Co., TX
- De Witt Co., TX
- Denton Co., TX
- Dimmit Co., TX
- Duval Co., TX
- Ector Co., TX
- Edwards Co., TX
- Fayette Co., TX
- Frio Co., TX
- Gaines Co., TX
- Galveston Co., TX
- Gillespie Co., TX
- Gonzales Co., TX
- Grimes Co., TX

EEL
FIRE



LOT 20 FIRE WHEEL BANDERA TX

\$49,400 | 1 ACRES | BANDERA COUNTY, TX 78003

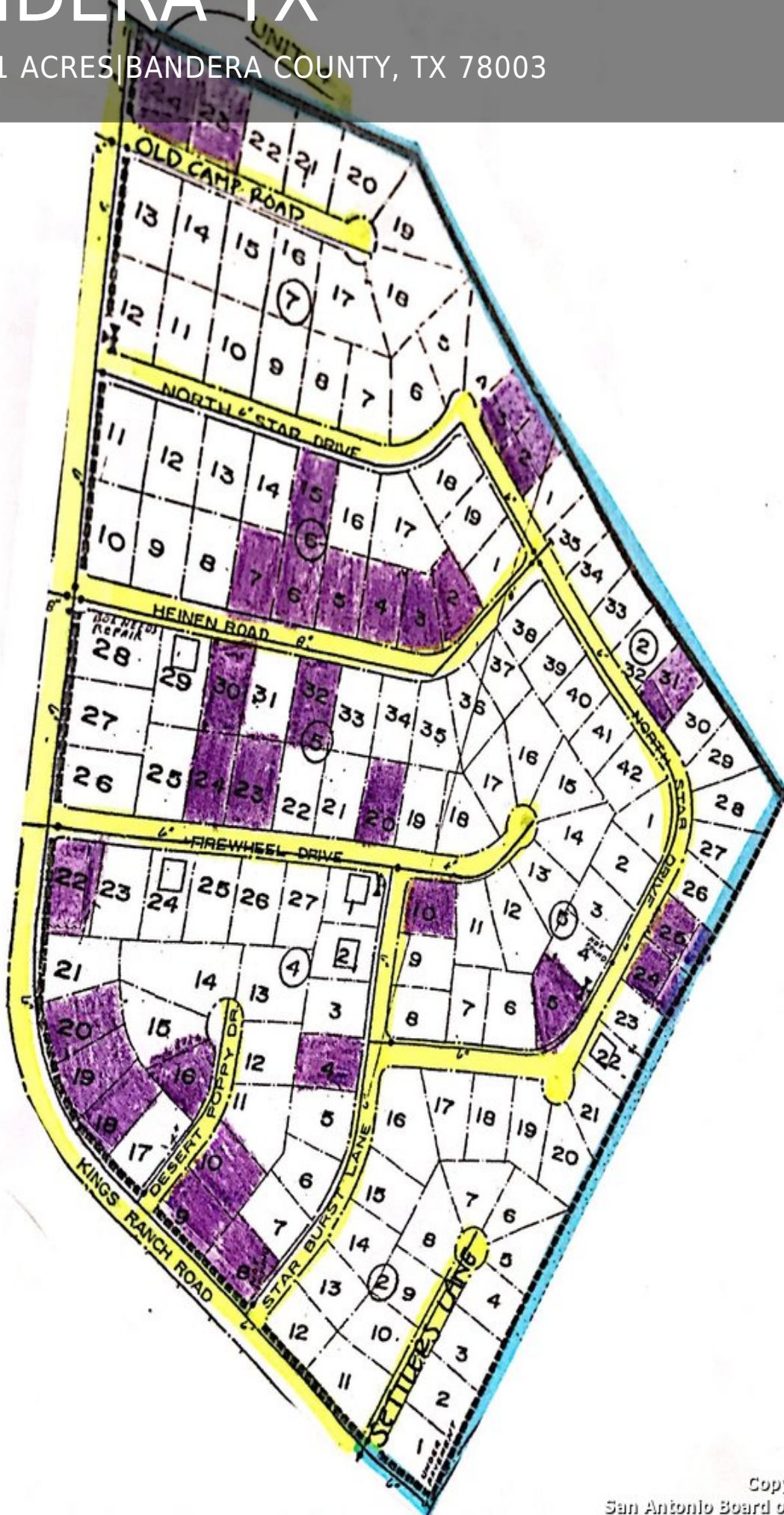

LOT 20 FIRE WHEEL BANDERA TX

\$49,400 | 1 ACRES | BANDERA COUNTY, TX 78003



LOT 20 FIRE WHEEL BANDERA TX

\$49,400 | 1 ACRES | BANDERA COUNTY, TX 78003

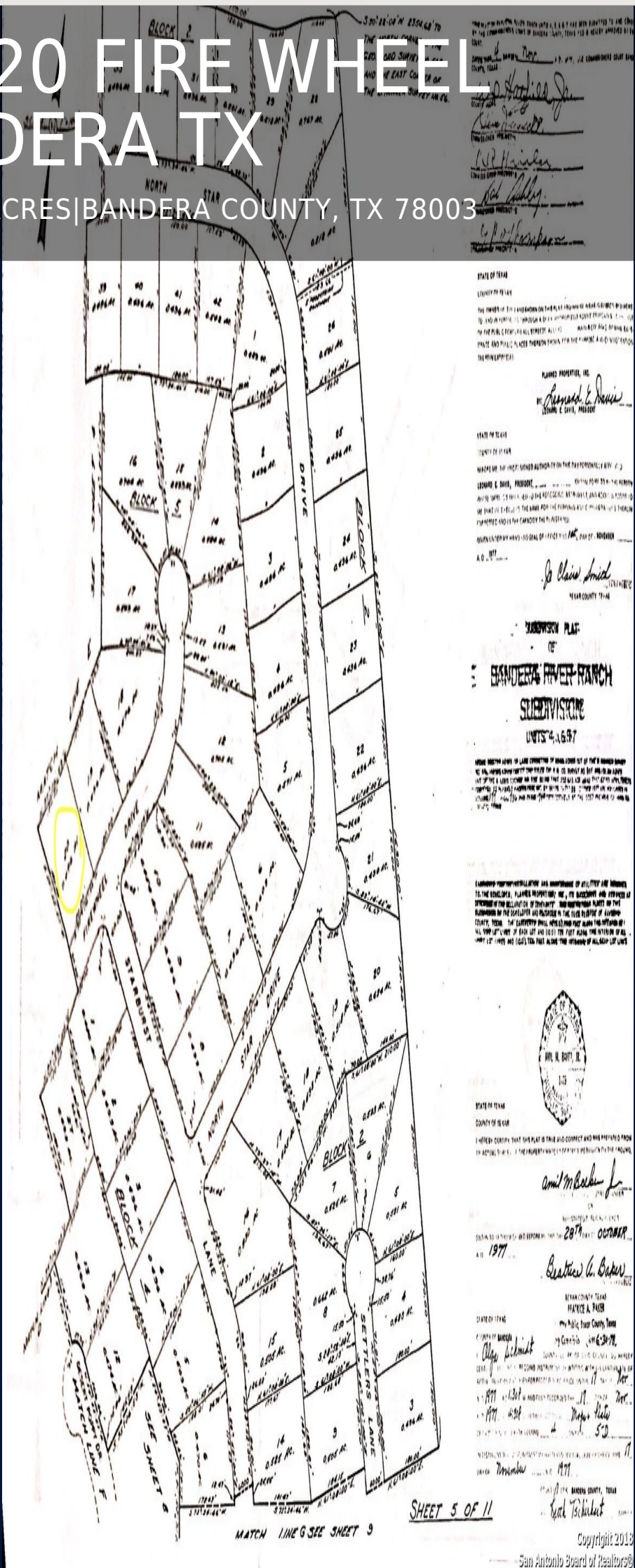

STATE OF TEXAS
 COUNTY OF BANDERA
 I HEREBY CERTIFY THAT THE PLAT IS TRUE AND CORRECT AND WAS PREPARED FROM
 AN ORIGINAL SURVEY OF THE PROPERTY HEREIN DESCRIBED BY THE FOLLOWING:
 BEATRICE A. BAKER
 ALLY SCHMITT
 SURVEYORS
 OCTOBER 1977

STATE OF TEXAS
 COUNTY OF BANDERA
 I HEREBY CERTIFY THAT THE PLAT IS TRUE AND CORRECT AND WAS PREPARED FROM
 AN ORIGINAL SURVEY OF THE PROPERTY HEREIN DESCRIBED BY THE FOLLOWING:
 BEATRICE A. BAKER
 ALLY SCHMITT
 SURVEYORS
 OCTOBER 1977

STATE OF TEXAS
 COUNTY OF BANDERA
 I HEREBY CERTIFY THAT THE PLAT IS TRUE AND CORRECT AND WAS PREPARED FROM
 AN ORIGINAL SURVEY OF THE PROPERTY HEREIN DESCRIBED BY THE FOLLOWING:
 BEATRICE A. BAKER
 ALLY SCHMITT
 SURVEYORS
 OCTOBER 1977

STATE OF TEXAS
 COUNTY OF BANDERA
 I HEREBY CERTIFY THAT THE PLAT IS TRUE AND CORRECT AND WAS PREPARED FROM
 AN ORIGINAL SURVEY OF THE PROPERTY HEREIN DESCRIBED BY THE FOLLOWING:
 BEATRICE A. BAKER
 ALLY SCHMITT
 SURVEYORS
 OCTOBER 1977

STATE OF TEXAS
 COUNTY OF BANDERA
 I HEREBY CERTIFY THAT THE PLAT IS TRUE AND CORRECT AND WAS PREPARED FROM
 AN ORIGINAL SURVEY OF THE PROPERTY HEREIN DESCRIBED BY THE FOLLOWING:
 BEATRICE A. BAKER
 ALLY SCHMITT
 SURVEYORS
 OCTOBER 1977

STATE OF TEXAS
 COUNTY OF BANDERA
 I HEREBY CERTIFY THAT THE PLAT IS TRUE AND CORRECT AND WAS PREPARED FROM
 AN ORIGINAL SURVEY OF THE PROPERTY HEREIN DESCRIBED BY THE FOLLOWING:
 BEATRICE A. BAKER
 ALLY SCHMITT
 SURVEYORS
 OCTOBER 1977

STATE OF TEXAS
 COUNTY OF BANDERA
 I HEREBY CERTIFY THAT THE PLAT IS TRUE AND CORRECT AND WAS PREPARED FROM
 AN ORIGINAL SURVEY OF THE PROPERTY HEREIN DESCRIBED BY THE FOLLOWING:
 BEATRICE A. BAKER
 ALLY SCHMITT
 SURVEYORS
 OCTOBER 1977

STATE OF TEXAS
 COUNTY OF BANDERA
 I HEREBY CERTIFY THAT THE PLAT IS TRUE AND CORRECT AND WAS PREPARED FROM
 AN ORIGINAL SURVEY OF THE PROPERTY HEREIN DESCRIBED BY THE FOLLOWING:
 BEATRICE A. BAKER
 ALLY SCHMITT
 SURVEYORS
 OCTOBER 1977

STATE OF TEXAS
 COUNTY OF BANDERA
 I HEREBY CERTIFY THAT THE PLAT IS TRUE AND CORRECT AND WAS PREPARED FROM
 AN ORIGINAL SURVEY OF THE PROPERTY HEREIN DESCRIBED BY THE FOLLOWING:
 BEATRICE A. BAKER
 ALLY SCHMITT
 SURVEYORS
 OCTOBER 1977

STATE OF TEXAS
 COUNTY OF BANDERA
 I HEREBY CERTIFY THAT THE PLAT IS TRUE AND CORRECT AND WAS PREPARED FROM
 AN ORIGINAL SURVEY OF THE PROPERTY HEREIN DESCRIBED BY THE FOLLOWING:
 BEATRICE A. BAKER
 ALLY SCHMITT
 SURVEYORS
 OCTOBER 1977

MATCH LINE G SEE SHEET 9

SHEET 5 OF 11

Copyright 2013

San Antonio Board of Realtors®

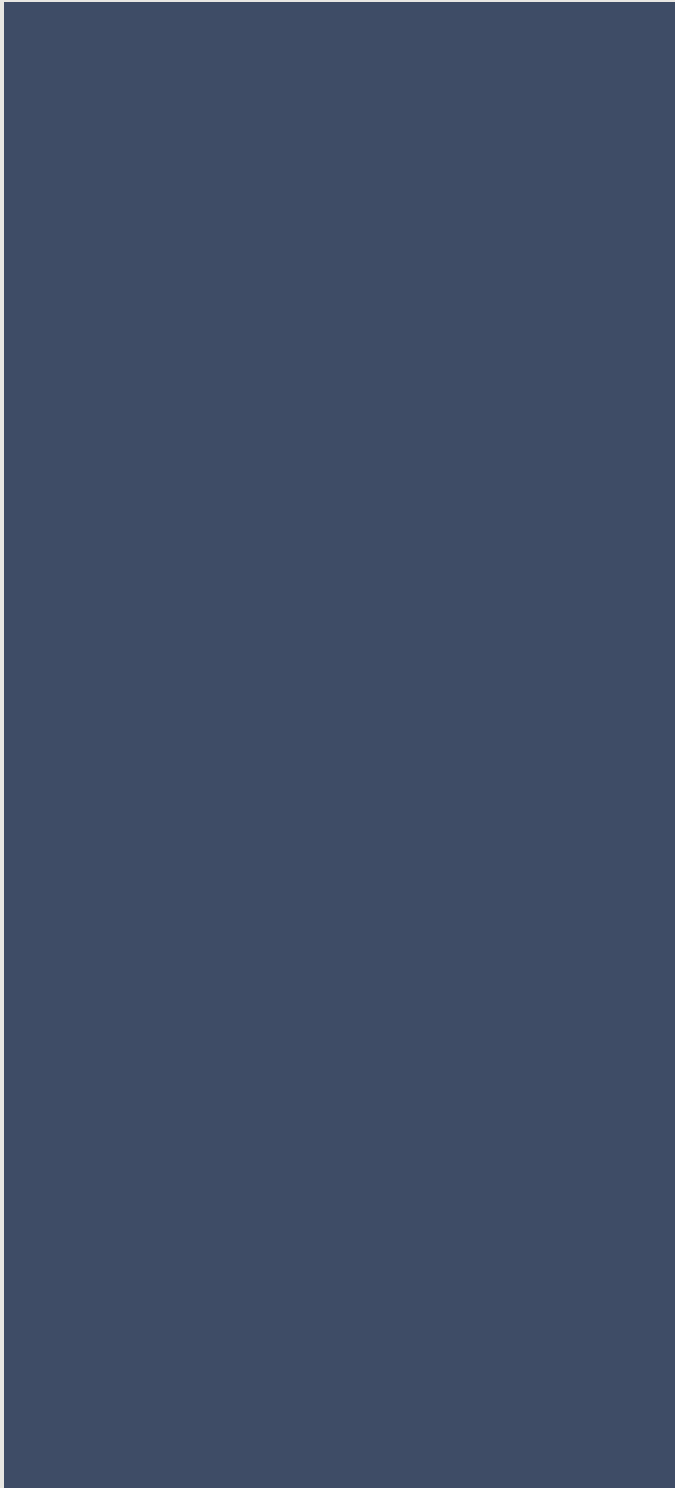

While this is not our property, we are able to represent you as a buyer and would love to set up a showing for you.

PROPERTY DETAILS

Status:Available

Type:undeveloped-land

MLS #:1574625

Lot Size:1

PROPERTY DESCRIPTION

Build your Dream Home today in beautiful Bandera River Ranch. You can choose your own builder or ask about experienced builders in area who are currently building in this subdivision. Bandera is close enough to San Antonio, but still allows for its residents to enjoy the beautiful Texas Hill Country Life.

COMMUNITY INFORMATION

Address:LOT 20 FIRE WHEEL Bandera, TX
78003

County:Bandera

City:Bandera

Subdivision:BANDERA RIVER RANCH

Zip Code:78003

SCHOOL INFORMATION

School System:Bandera Isd

High School:Call District

Middle School:Call District

Elementary School:Call District

PROPERTY FEATURES

Lot Size:1 Acres

Lot Improvements:Not Applicable/None

Location:Other

Restrictions:Other

Trees:Many

Site/Area Features:Clubhouse,Tennis
Courts,Playground/Park,Neighborhood Pool

Topography:Other

Utilities on Site:Water on
Site,Electric,Telephone

Frontage:None

TAX AND FINANCIAL INFO

Proposed Terms:Conventional,Texas
Vet,Cash,Investors OK,Other

Total Tax:282.93

PROPERTIES YOU MAY BE INTERESTED IN

Sutton County, TX \$28,950,00011610.00 Acres

Blanco County, TX \$21,500,000844.00 Acres

Real County, TX \$19,950,0004365.00 Acres

Frio County, TX \$18,800,0002373.00 Acres

FREE PROPERTY EVALUATION

Name

 First

Phone

Email

County

[Get Your Free Evaluation »](#)

Δ



SABOR.com
SAN ANTONIO BOARD OF REALTORS





This Business is Regulated by the
Texas Real Estate Commission

CALL

